



CARDIOVIT CS-200 EXCELLENCE

Designed for high-volume workload, equipped with the latest technology to save time and boost productivity



CARDIOVIT CS-200 EXCELLENCE

Experience the
CARDIOVIT CS-200
Excellence and get a
view of the future where
precision and perfor-
mance converge.

Thanks to its new processor – 3rd Generation Core i7 CPU – the CS-200 Excellence is now one of the fastest and most efficient devices on the market.

Especially designed for enterprise hospitals, the CS-200 Excellence masters each task.

STAND-ALONE OR CONNECTED

The CS-200 Excellence optimizes digital workflow with seamless connectivity to EMR, PACS, and SCHILLER's SEMA Cardiology Information System. Whether used as a stand-alone system or a complete enterprise solution, it is a scalable solution that fits your needs today and tomorrow.



AUTONOMOUS EMERGENCY ECG

In an emergency every second counts. SCHILLER offers the unique ability to print an emergency ECG even before the system boots up.



ONE-BUTTON OPERATION

Immediate access to the desired function.



EASY DATA ENTRY

Data entry as easy and fast as possible. Simply enter the data via bar code scanner.



AUTOMATIC SpO₂ AND BP

SpO₂ and blood pressure are automatically recorded during exercise testing and sent to the CS-200 Excellence. The BP-200 plus and the SCHILLER K-Sound Analysis (SKA) allow unparalleled accurate blood pressure measurements, with both auscultatory and oscillometric techniques.

- 1 Intuitive user interface
 - ❖ Monitor ST changes with auto-comparison of current and reference beats.
 - ❖ Watch for ST level and slope changes using the 12 or 16*-lead average complexes.
- 2 All wires are integrated internally
- 3 SCHILLER 12/16-lead thermal printer
- 4 Large writing surface for clinical documentation
- 5 Two big accessory drawers
- 6 System base cover for external printer. Integrated power isolation transformer providing a stable work platform

BOOST PRODUCTIVITY

Thanks to rich on-screen information content, with customizable display layout, integrated resting ECG during Exercise Testing, Wizard, Dynamic Protocol and much more, our system saves time and boosts productivity.

UNIQUE DYNAMIC PROTOCOL

The system suggests the most appropriate exercise protocol, based on patient age, body weight and questionnaire. No modifications during the test are necessary.¹

WIZARD

The WIZARD is an intuitive tutorial which guides the user one step at a time, highlighting the next available function. It is designed for nurses, technicians and all other clinicians to perform the exercise test without a long preparation period.

ECG REVIEW

Full Disclosure data enables review of every beat and arrhythmia for enhanced clinical confidence. Even during the exercise it is possible to compare ECG strips from previous stages or even previous tests.

MULTI-VIEW HOOK-UP SCREEN

Quickly and easily attach lead wires:

- ❖ Colour-coded electrode placement diagram
- ❖ Dynamic “noise level” triangle
- ❖ Real-time ECG waveform display all help identify hook-up problems before you start the test

1 J Cardiopulm Rehabil. 2006 Jan - Feb;26(1):16 -23. A nomogram to select the optimal treadmill ramp protocol in subjects with high exercise capacity: validation and comparison with the Bruce protocol. Maeder M, Wolber T, Atefy R, Gadza M, Ammann P, Myers J, Rickli H.

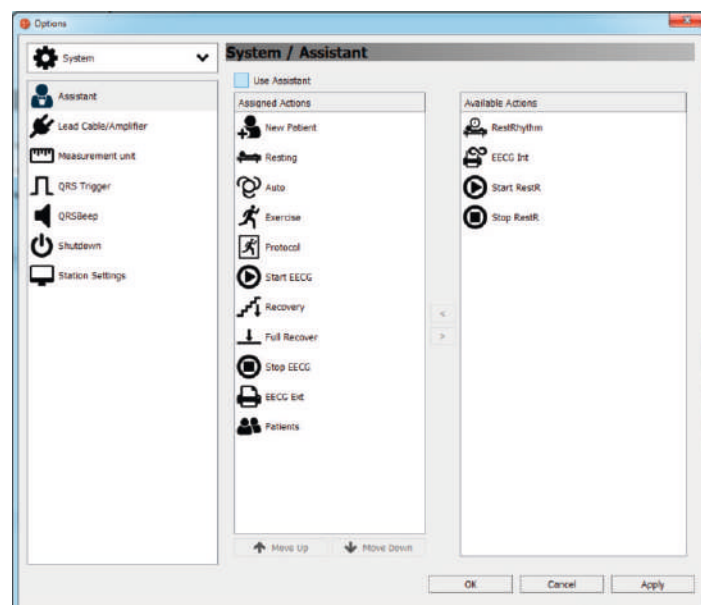

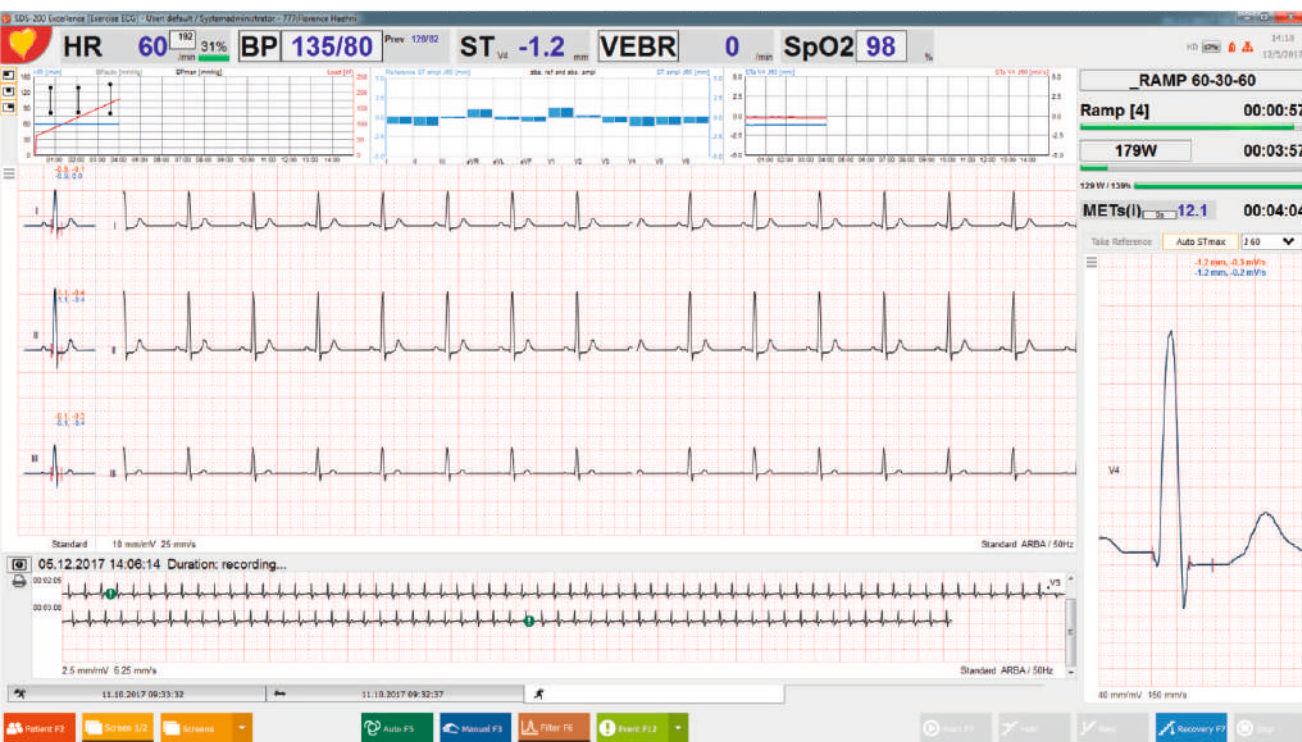
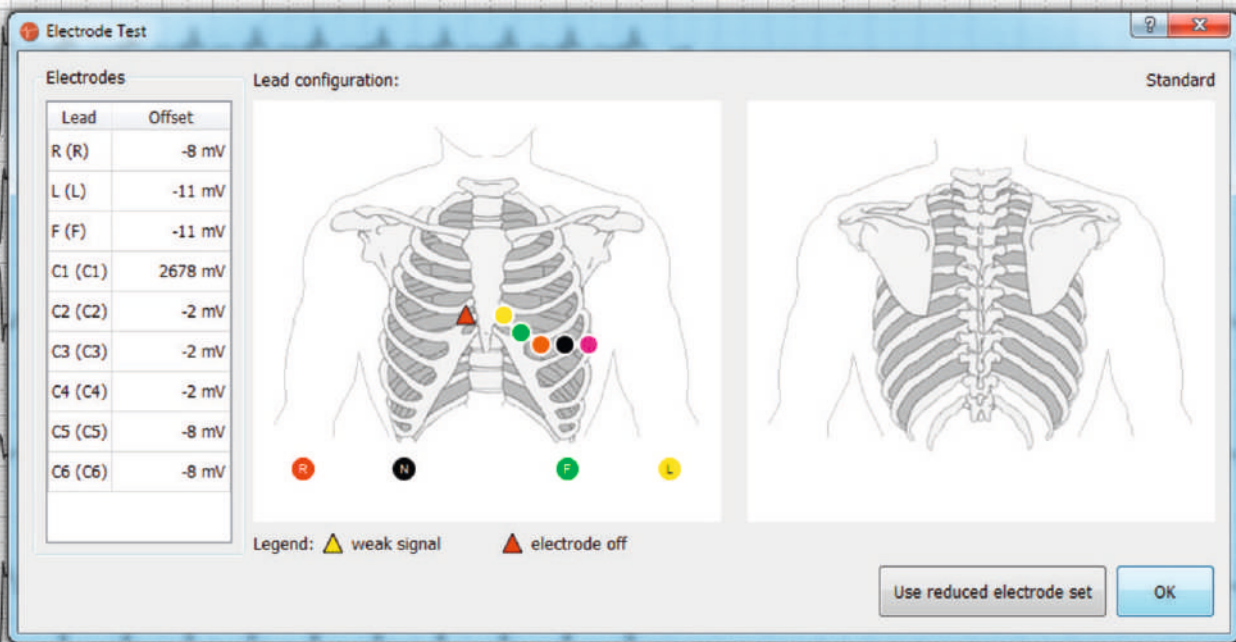

WIZARD PLANNER

Plan your wizard steps according to your needs by assigning the actions that should be carried out.

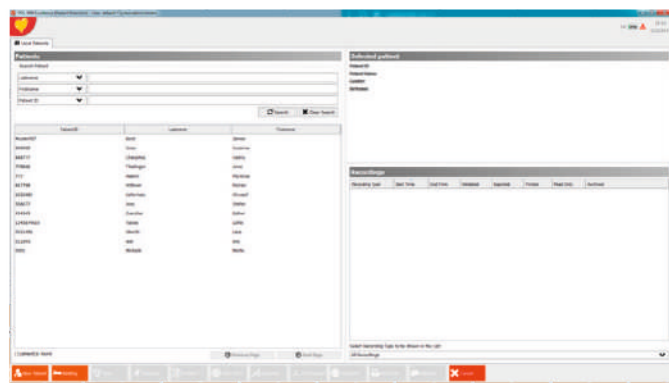

The wizard will guide you through the planned steps by highlighting the buttons accordingly.



SUPERIOR DIAGNOSTIC TOOLS

Hyper Q™: analysis of high-frequency QRS signals

Sophisticated filters: industry-leading analysis program for artefact and noise management

16-lead acquisition and analysis: in resting and exercise ECGs



SAECC (LATE POTENTIAL ANALYSIS)

This analysis is a non-invasive alternative to invasive testing for ventricular arrhythmia. It allows detection of micropotentials that occur after the QRS complex. Gain time thanks to straightforward measurement data recording; pushing one button is enough.

HYPERQ™

Unique, scientifically and clinically proven analysis of high-frequency QRS signals, which significantly improves the accuracy and effectiveness of routine exercise and resting ECG

- ❖ More sensitive diagnosis of ischaemic patients
- ❖ Fewer false alarms in non-ischaemic patients
- ❖ Gender-independent accuracy
- ❖ Determined diagnosis in patients with equivocal exercise and resting ECG
- ❖ Reduces health care costs by saving unnecessary expensive diagnostic tests
- ❖ Prevents unnecessary exposure to radioactive or invasive procedures

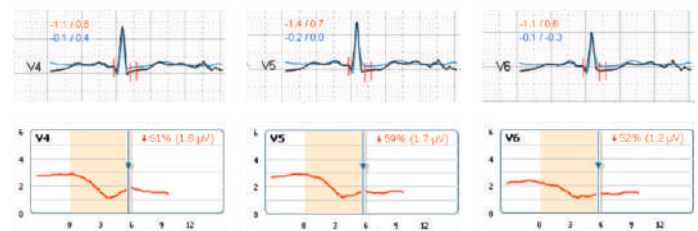

Exercise ECG: Patient with normal ST and negative HyperQ
75 years, male, CAD: ST segment analysis shows no abnormalities. However, the HyperQ analysis correctly detected significant ischaemia.

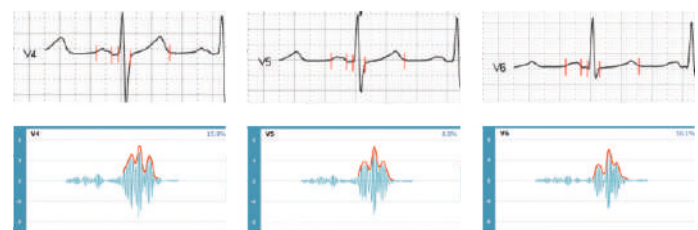

Resting ECG: Patient with positive HyperQ and ACS (Acute Coronary Syndrome)
62 years, female, ACS: as displayed above, ST segment analysis shows no abnormalities. However, the HyperQ analysis correctly detects significant ischaemia.

VECTOR 3D

3D view of the cardiac electrical activity, and a complete diagnosis of frontal and posterior walls.

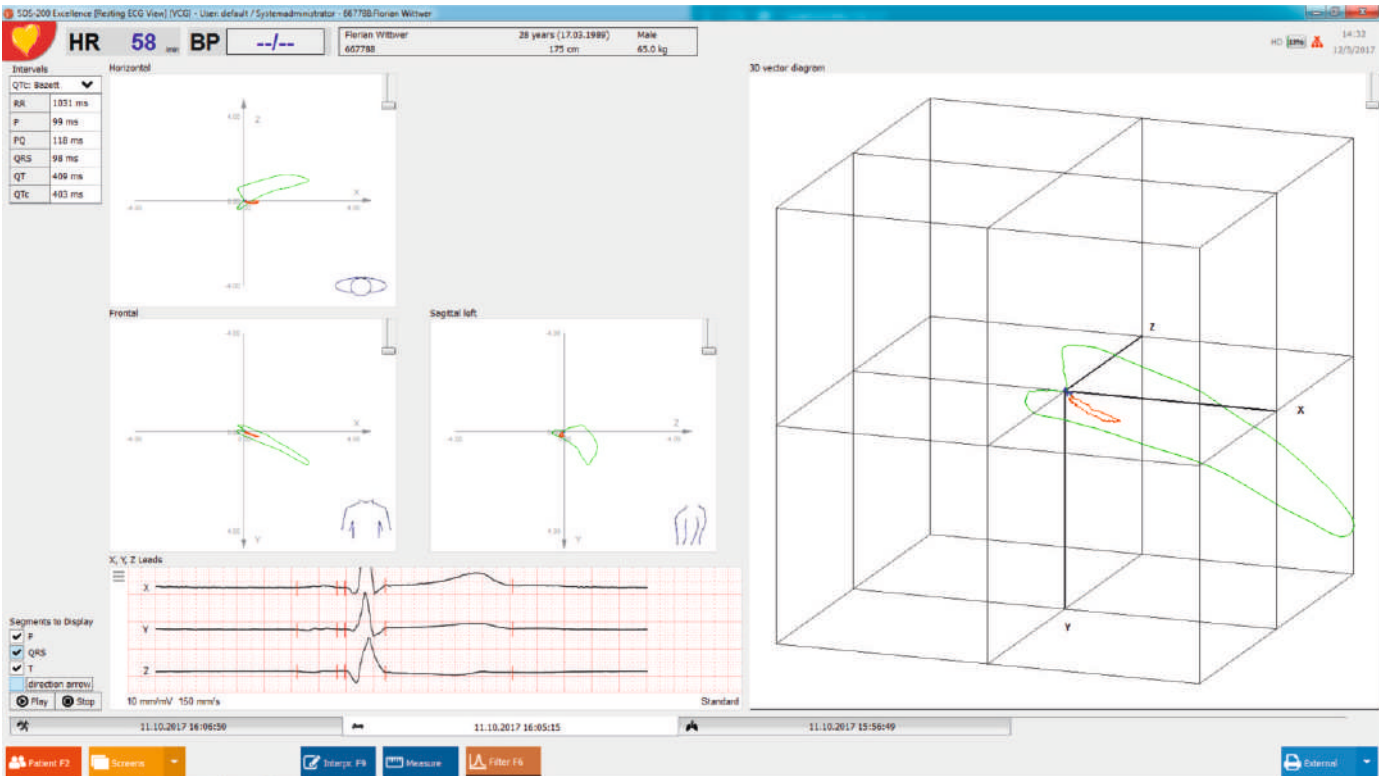

SOPHISTICATED, ADAPTIVE MULTIPURPOSE FILTER

SCHILLER offers an industry-leading analysis program for artefact and noise management. The RNS filter provides the physician with excellent ECG quality and accurate measurements without overfiltering and without compromising clinical significance.

SCHILLER 16-LEAD ECG ACQUISITION AND ANALYSIS

While in the past resting ECG analysis programs were limited to 12 simultaneous leads, the SCHILLER 16-lead algorithm analyses now up to 16 leads of simultaneously acquired ECG waveforms to provide an interpretation of rhythm and morphology for a wide variety of patient populations. The algorithm reflects newly updated guidelines and recommendations, such as the 2007 AHA/ACCF/HRS Recommendations Part II¹, and

the 2009 AHA/ACCF/HRS Recommendations Part VI² for the Standardization and Interpretation of the ECG.

The SCHILLER 16-lead algorithm goes beyond traditional 12-lead interpretation of the resting ECG. It also provides for incremental diagnostic capabilities not associated with analysis programs of the past. The 16-lead integrated analysis takes advantage of optional right chest and back electrodes to provide extended interpretations for adult chest pain.

In Exercise ECG, the use of right precordial leads (16-lead ECG) along with the standard six left precordial leads greatly improves the sensitivity of exercise testing for the diagnosis of coronary artery disease³.

1 AHA/ACCF/HRS Recommendations for the Standardization and Interpretation of the Electrocardiogram, Part II: Electrocardiography Diagnostic Statement List. J Am Coll Cardiol. 2007;49:1128-135.

2 AHA/ACCF/HRS Recommendations for the Standardization and Interpretation of the Electrocardiogram, Part VI: Acute Ischemia/Infarction. Circulation 2009; 100:e262-e270.

3 N Engl. Med 1999;340:340-5.



SCHILLER

The Art of Diagnostics

About SCHILLER

SCHILLER A. G., a company based in Switzerland, was founded by Alfred Schiller in 1974. Over the last 50 years, it has evolved into a successful Global Group with 31 subsidiaries and dealers across 30 countries. Today, SCHILLER is a world-leading manufacturer and supplier of devices for cardiopulmonary diagnostics, defibrillation and patient monitoring as well as software solutions for the medical industry.

Schiller in India was founded as a joint venture in 1997, and since then has established itself as a leader in the medical technology sector. With 450+ employees, a state-of-the-art ISO 13485-certified production centre in Puducherry, multiple R&D centres, and 17 offices across India; Schiller makes advanced healthcare equipment accessible through a network of 100 sales and service dealers across more than 45 locations. Our product range includes Critical Care, Anaesthesia, Emergency Care, Cardiology, Respiratory Diagnostics, Radiology, and Robotics.

Scan here
to know more:



Part No. B3.100029  11/2024 Ver. No. 1

All registered trademarks acknowledged.

SCHILLER
The Art of Diagnostics



Swiss H.Q.: SCHILLER AG, Altgasse 68, P. O. Box 1052, CH -6341 Baar, Switzerland

Indian H.O.: Schiller Healthcare India Pvt. Ltd., Advance House, Makwana Road, Andheri (East), Mumbai-59. Tel : + 91 - 22 - 61523333

 : No. 15/5 & 15/6, Vazhuthavur Road, Kurumbapet, Puducherry - 605 009, India

Regional Offices: Mumbai: 022-61523333 Email: sales.west@schillerindia.com Delhi: 011-41062067 / 09312432205 Email: sales.north@schillerindia.com Kolkata: 033-23593102 / 033-23593103 Email: sales.east@schillerindia.com Chennai: 044-28232648 / 044-28311021 Email: sales.south@schillerindia.com Ahmedabad: 079-35337949 / 079-35337950 Email: sales.west2@schillerindia.com Puducherry: 0413-2202680 / 0413-2292940 Email: sales.south@schillerindia.com

CIN : U33110MH1997PTC111307

 sales@schillerindia.com, help@schillerindia.com  www.schillerindia.com  1800 209 8998

Follow us on :  /SchillerHealthcareIndia  /schiller_healthcare_india  /schillerhealthcareindia  /schiller_healthcare_india  @schillerindia1074