

Bringing the power of imaging to your patients

BodyTom® Elite

Mobile full body 32-slice CT scanner



SCHILLER
The Art of Diagnostics

Point-of-care CT imaging

Your *multi-departmental* imaging solution

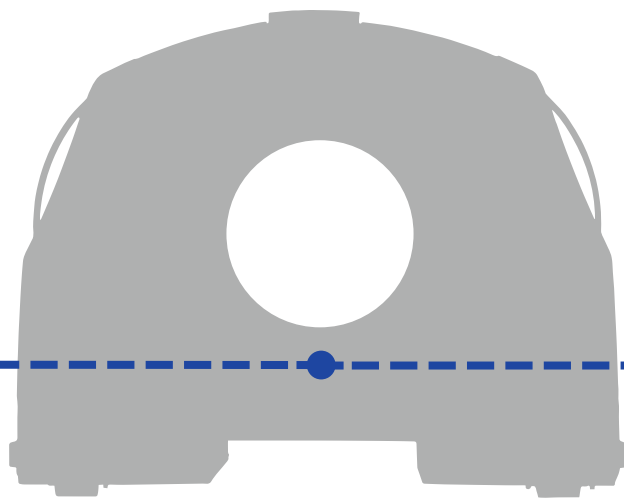

Orthopedic surgery

- Arthroplasty
- Musculoskeletal disorders
- Hip replacement
- Acetabular fracture
- Knee replacement
- Fractured femur
- Pelvis
- Pediatric orthopedic procedures

Neurosurgery

- Tumor resection
- Neurovascular surgery
- Functional and stereotactic neurosurgery
- Pediatric neurosurgery

Spine surgery

- Neuromuscular scoliosis
- Cervical, thoracic and lumbar fusions
- Laminoplasty
- Laminectomy
- Vertebroplasty
- Kyphoplasty
- Pediatric spine surgery

Trauma surgery

- Acute fracture care
- Accident victims
- Intestinal injuries
- Head-to-toe assessment
- Pediatric trauma surgery

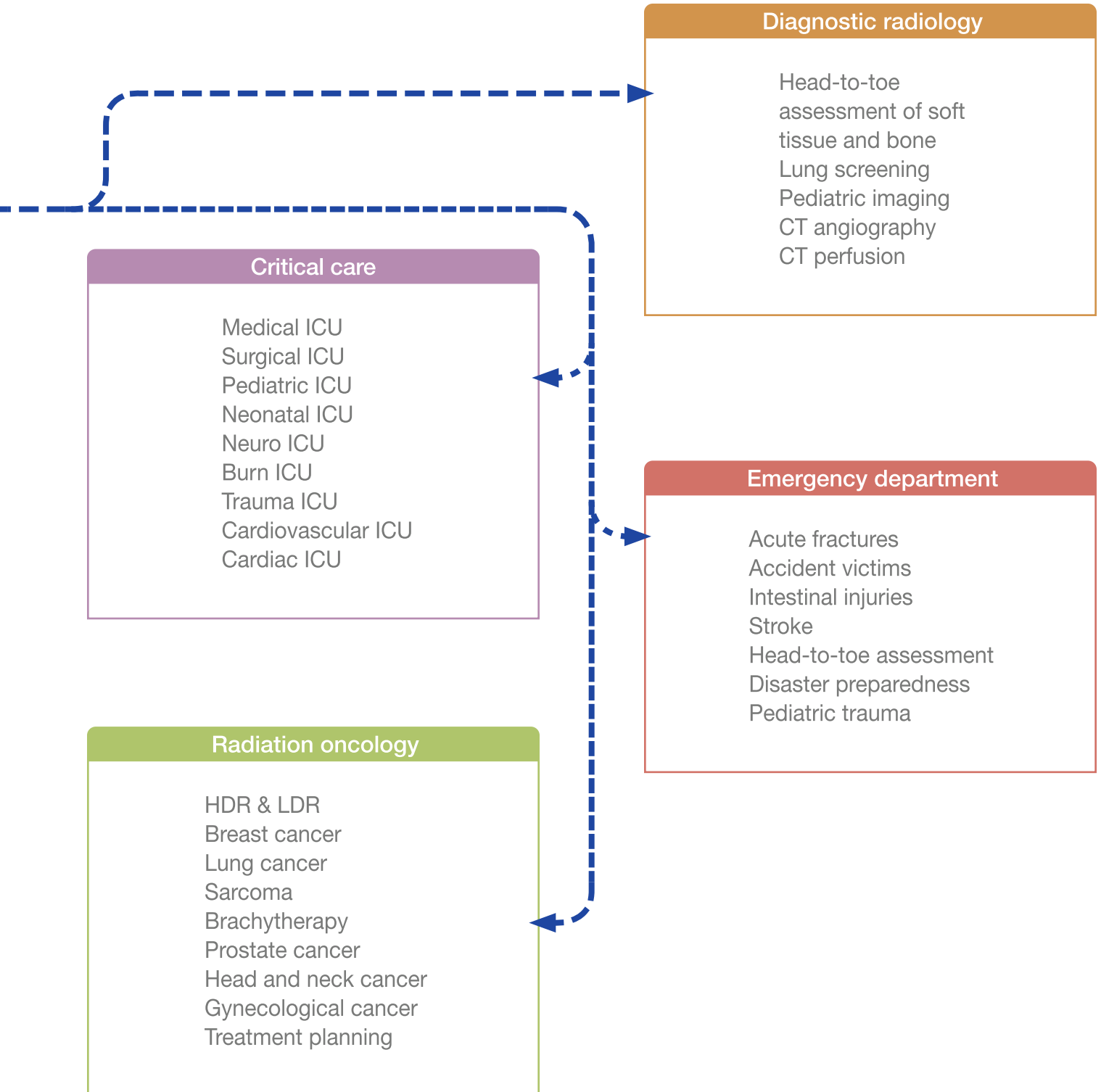

Intraoperative applications

Cranial neurosurgery

The BodyTom® Elite mobile CT, combined with any radiolucent skull fixation device, will transform the operating room into an intraoperative neuro-imaging suite. BodyTom Elite is compatible with surgical navigation and planning systems and provides affordable high quality imaging, enhancing neuro-navigation and surgical outcomes.

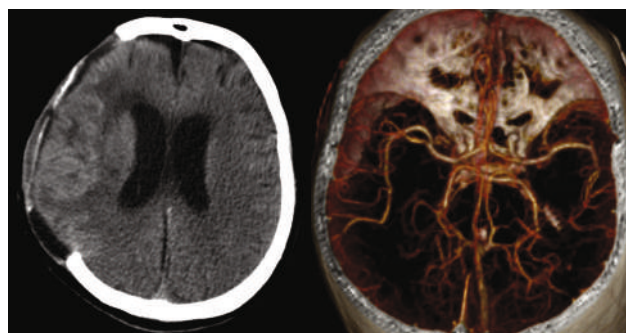

Trauma surgery

Rapid triage and management of patients with acute injuries are key elements to trauma care. The BodyTom Elite mobile CT scanner is a complete scanning tool for all emergencies. The unique combination of internal lead shielding and cutting-edge on-board battery system allows any standard trauma bay to be transformed into an advanced CT imaging suite. Such flexibility makes the BodyTom Elite your perfect head-to-toe trauma CT imaging solution.



Spinal neurosurgery

An 85 cm gantry and 60 cm field of view allows BodyTom Elite to transform any operating room into an intraoperative spine imaging suite. The BodyTom Elite is compatible with surgical navigation and planning systems and is capable of imaging the entire spine from C1 to S5 in a single pass, providing high quality 3D images of both bone and soft tissue.

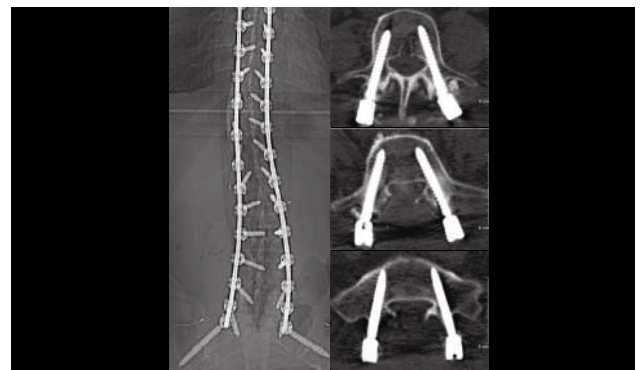

Orthopedic surgery

The ability to perform high quality CT scans in an operating room can dramatically improve both efficiency of care and patient safety. Its internal drive system enables the BodyTom Elite to be moved between operating rooms, providing necessary scans of critically ill patients. With the BodyTom Elite, any standard operating room can be temporarily or permanently converted into an advanced imaging suite without the expensive build-out costs associated with installing a fixed CT scanner.

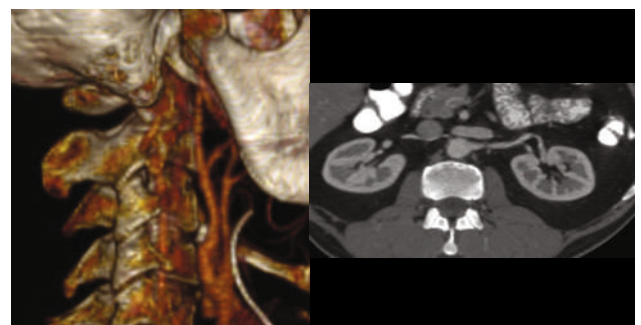

Other clinical applications

Critical care

The ability to perform high quality CT scans in an ICU can dramatically improve both efficiency of care and patient safety. Its internal drive system enables the BodyTom Elite to be moved throughout the ICU, providing necessary scans of critically ill patients. With the BodyTom Elite, any standard ICU room can be temporarily or permanently converted into an advanced imaging suite without the expensive build-out cost associated with installing a fixed CT scanner.

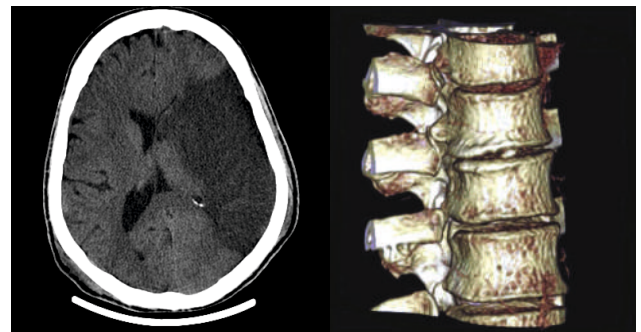

Emergency department

Rapid triage and management of patients with acute injuries are key elements to emergency care. The BodyTom Elite mobile CT scanner is a complete scanning tool for emergencies. The unique combination of internal lead shielding and an cutting-edge on-board battery system allows any standard emergency department to be transformed into an advanced CT imaging suite. Such flexibility makes the BodyTom Elite your perfect head-to-toe CT imaging solution for emergency care.

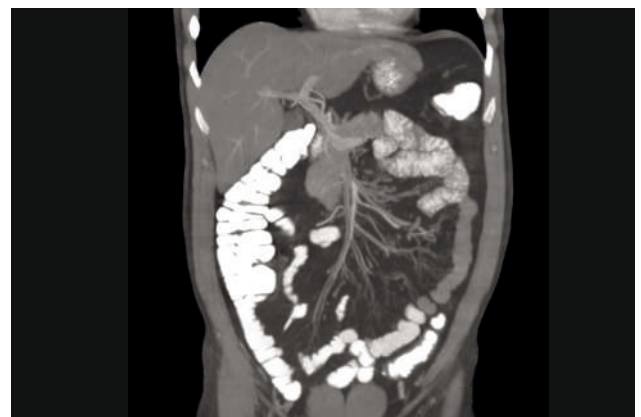

Diagnostic radiology

The large bore BodyTom Elite mobile 32-slice CT scanner with an 85 cm gantry and a 60 cm field of view accommodates the vast majority of patients and provides high quality images of both soft tissue and bone for accurate diagnosis. The DICOM 3.1 compliant images are immediately shared with hospital information systems for expedited patient care. The portability and seamless integration eliminates the expensive build-out cost and makes the BodyTom Elite an affordable primary or backup CT solution for any modern radiology department.

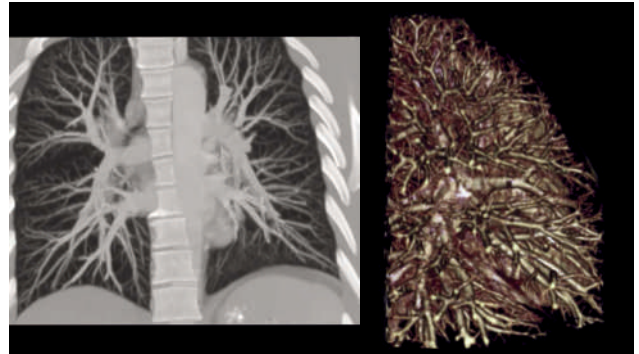
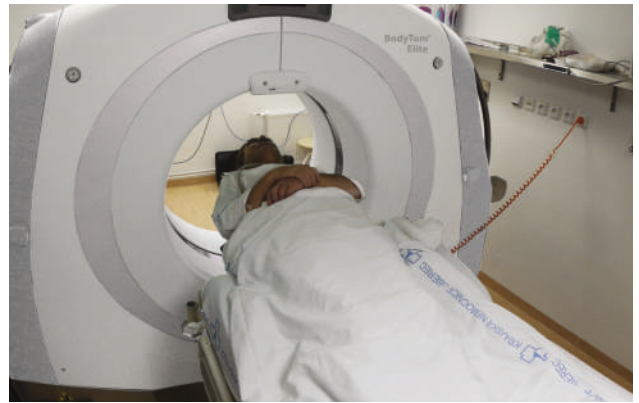

Radiation oncology

CT scans from the BodyTom Elite can help radiation oncologists design treatments with a high level of accuracy, ensuring that tumors get the most effective dose while healthy surrounding tissue and organs are spared. The BodyTom Elite is an ideal 3D imaging tool for use with HDR and brachytherapy applications. The affordability of the system enables you to turn any oncology treatment room into a high resolution imaging suite. Given that the BodyTom Elite is a true CT, it can be a useful treatment planning modality.

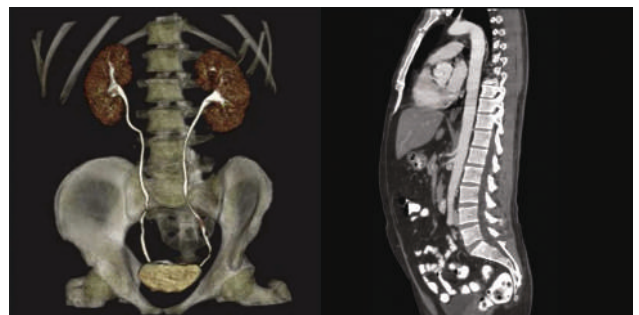
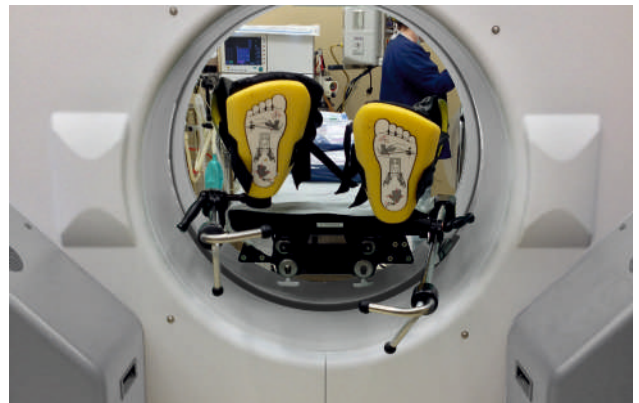

Core system

BodyTom® Elite point-of-care mobile CT scanner

BodyTom Elite brings the power of innovative imaging to the bedside. As the worlds first mobile full body 32-slice CT scanner, BodyTom Elite is capable of transforming any room into an advanced imaging suite.

Uniquely designed to accommodate patients of all sizes, BodyTom Elite provides point-of-care CT imaging wherever high quality CT images are needed.



BodyTom Elite mobile imaging station

BodyTom Elites Mobile Imaging Station has advanced visualization software allowing for 2D, 3D and MPR viewing. With its wireless communication capability, BodyTom Elite easily integrates with hospital information systems, surgical navigation, and other technology platforms.

On-board lead shielding provides additional protection for the workstation operator.



Internal drive system

BodyTom Elites internal drive system allows a single operator to transport and setup the scanner anywhere it needs to go. Hospital corridors are easily navigated using the 130° wide-angle camera.



Safety

The BodyTom Elite is designed with patient and staff safety in mind. The core system comes standard with internal lead shielding to help safeguard against unnecessary scatter exposure. Additional protection is provided by an optional lead shield mounted to the BodyTom Elite imaging workstation.

More standard safety features

System control

- Meets ACR accreditation guidelines
- Key lockout feature
- Individual user log-in
- Preset scanning protocols
- QA phantom test & report
- Patient intercom system

Radiation safety

- Internal lead shielding in the gantry
- Lead shield mounted to workstation
- Protocols based on age/weight
- Dose reduction software available
- Structured dose reporting



Overview & specifications

Portability

Easy to use, built-in drive system
Internal lead shielding
Battery powered
Plugs into a standard wall outlet for charging
Wide-angle drive camera
Mobile imaging station

Seamless integration

DICOM 3.1 compliant
Wireless communication
Interfaces with PACS
Health Information System (HIS)
Radiology Information System (RIS)
Integrating the Healthcare Enterprise (IHE)
Interfaces with surgical navigation systems
Dose check

Imaging

32 Slice x 1.25 mm = 4 cm aperture
85 cm gantry
60 cm FOV
1.25 mm, 2.5 mm, 5.0 mm, 10 mm slice thickness
512 X 512 image matrix
Maximum scan length of 2 meters
Scout scanning
CT angiography
CT perfusion

Imaging station

27 LCD | Monitor
2D, 3D, and MPR viewing tools

Scanning modes

Axial
Helical
Dynamic

About NeuroLogica

NeuroLogica, a subsidiary of Samsung Electronics Co., Ltd., brings the power of innovative imaging to your patients.

With a strong foundation of expertise in CT design, development and manufacturing, NeuroLogica transforms fixed CT technologies into mobile platforms.

For more information

For more information about BodyTom® Elite, visit www.NeuroLogica.com

14 Electronics Avenue
Danvers, MA 01923
USA

Telephone: (877) 564-8520
International: +1 (978) 564-8500
Fax: +1 (978) 560-0602
Email: info@neurologica.com

Scan here to
know more



Part no.: B8.100002 02/26 Ver. no.: 1.1

All registered trademarks acknowledged.

SCHILLER
The Art of Diagnostics

Swiss H.Q.: SCHILLER AG, Altgasse 68, P. O. Box 1052, CH -6341 Baar, Switzerland

Indian H.O.: Schiller Healthcare India Pvt. Ltd., Advance House, Makwana Road, Anaheri (East), Mumbai-59. Tel : + 91 - 22 - 61523333

; No. 15/5 & 15/6, Vazhuthavur Road, Kurumbapet, Puducherry - 605 009, India

Regional Offices: Mumbai: 022-61523333 Email: sales.west@schillerindia.com Delhi: 011-41062067 / 09312432205 Email: sales.north@schillerindia.com Kolkata: 033-23593102 / 033-23593103 Email: sales.east@schillerindia.com Chennai: 044-28232648 / 044-28311021 Email: sales.south@schillerindia.com Ahmedabad: 079- 35337949 / 079- 35337950 Email: sales.west2@schillerindia.com Puducherry: 0413- 220 2680 / 0413- 229 2940 Email: sales.south@schillerindia.com

CIN : U33110MH1997PTC111307

sales@schillerindia.com, help@schillerindia.com www.schillerindia.com 1800 209 8998

Follow us on : /SchillerHealthcareIndia /schiller_healthcare_india /schillerhealthcareindia /schiller_healthcare_india @schillerindia1074