



# Aeon 7200A (3 Gas) Anaesthesia Machine



**SCHILLER**  
The Art of Diagnostics



### Accurate

Facilitates the effective administration of anaesthesia and promotes smooth recovery



### Adaptable

Adaptable to diverse patient demographics and surgical interventions



### Reliable

SCHILLER's legacy continues to thrive with over 50 years of innovation & trust

## Aeon 7200A (3 Gas)



Introducing **Aeon 7200A (3 Gas)**, an all-encompassing anaesthesia workstation, featuring a 3-gas system and low flow anaesthesia capabilities, designed to cater to adults, paediatrics, and infants, and integrated with a ventilator for unparalleled operational excellence.

### Breathing System

- ❖ **Durable Construction** : Reliable aluminum-magnesium alloy build
- ❖ **Enhanced Efficiency** : Fast-release APL valve for improved post-surgery resuscitation
- ❖ **Patented Design** : Long-lasting, non-consumable components
- ❖ **Heightened Sensitivity** : Ultra-light ceramic one-way valve diaphragm for paediatric anaesthesia
- ❖ **Extended Operating Time** : Large 1.8 L canister for continuous use
- ❖ **Robust & Non-consumable Differential Pressure Flow Sensor**

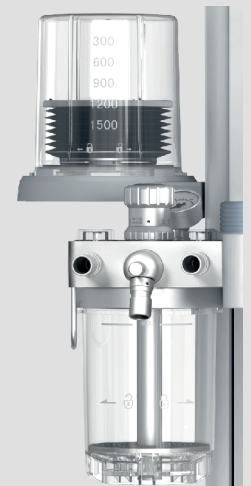

## Display

- ❖ Experience ease of use with an 8.4" TFT touch screen and rotary knob for efficient parameter settings
- ❖ Enjoy the convenience of a mute button for silent operation for 2 minutes

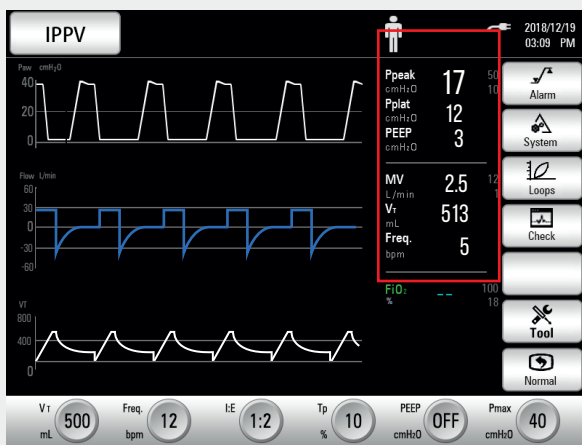
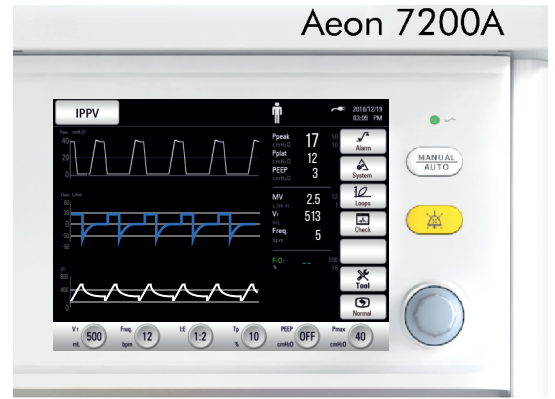

## Monitoring System

### Intuitive Monitoring

- ❖ Effortlessly track volume and pressure parameters
- ❖ Color-coded parameters for easy identification

### User-Friendly Display

- ❖ Clear layout for quick navigation
- ❖ Easy operation keys for swift setting adjustments and efficient parameter confirmation

## EtCO<sub>2</sub> & AGM Monitoring (Optional)

- ❖ Comprehensive Monitoring
- ❖ Non-invasive & User Friendly
- ❖ Intergrated alarms & alerts

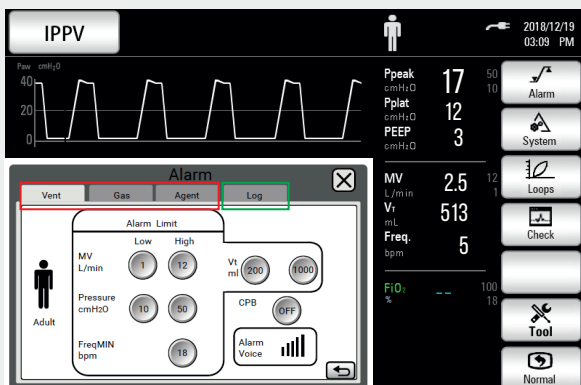

## Alarm System

### Comprehensive Alarm System

- ❖ Covers ventilation, gas, and agent alerts
- ❖ 3-level alarm system for enhanced safety and security

### Alarm Log

- ❖ Easy review of past incidents for monitoring purposes



# SCHILLER

The Art of Diagnostics

SCHILLER, founded in 1974 by Alfred E. Schiller is a successful group with 31 subsidiaries and a global sales network. Today, SCHILLER is a world-leading manufacturer and supplier of devices for cardiopulmonary diagnostics, defibrillation and patient monitoring as well as software solutions for the medical industry.

Over the past 25+ years, Schiller India has established itself as a leader in the medical technology sector. With 450+ employees, a state-of-the-art ISO 13485-certified production centre in Puducherry, and multiple R&D centres across the globe, Schiller India makes advanced healthcare equipment accessible through a network of 100 sales and service dealers across more than 45 locations. Our product range includes Critical Care, Anaesthesia, Emergency Care, Cardiology, Respiratory Diagnostics, Radiology, and Robotics.

Scan here  
to know more:



Part No. B11.100018  2/2026 Ver. 1.2

All registered trademarks acknowledged.

**SCHILLER**  
The Art of Diagnostics



Swiss H.Q.: SCHILLER AG, Altgasse 68, P. O. Box 1052, CH -6341 Baar, Switzerland

Indian H.O.: Schiller Healthcare India Pvt. Ltd., Advance House, Makwana Road, Andheri (East), Mumbai-59. Tel.: + 91 - 22 - 61523333

 No. 15/5 & 15/6, Vazhuthavur Road, Kurumbapet, Puducherry - 605 009, India

Regional Offices: Mumbai: 022-61523333 Email: sales.west@schillerindia.com Delhi: 011-41062067 / 09312432205 Email: sales.north@schillerindia.com Kolkata: 033-23593102 / 033-23593103 Email: sales.east@schillerindia.com Chennai: 044-28232648 / 044-28311021 Email: sales.south@schillerindia.com Ahmedabad: 079- 35337949 / 079- 35337950 Email: sales.west@schillerindia.com Puducherry: 0413- 220 2680 / 0413- 229 2940 Email: sales.south@schillerindia.com

CIN : U33110MH1997PTC111307

 sales@schillerindia.com, help@schillerindia.com  www.schillerindia.com  1800 209 8998

Follow us on :  /SchillerHealthcareIndia  /schiller\_healthcare\_india  /schillerhealthcareindia  /schiller\_healthcare\_india  @schillerindia1074